

APPROVED  
 SUBJECT TO THE CONDITIONS IN THIS OFFICE LETTER  
 Planning Permit No. A 25098/437/197  
 FOR MEMBER SECRETARY  
 CHENNAI METROPOLITAN  
 DEVELOPMENT AUTHORITY  
 CHENNAI - 600 028

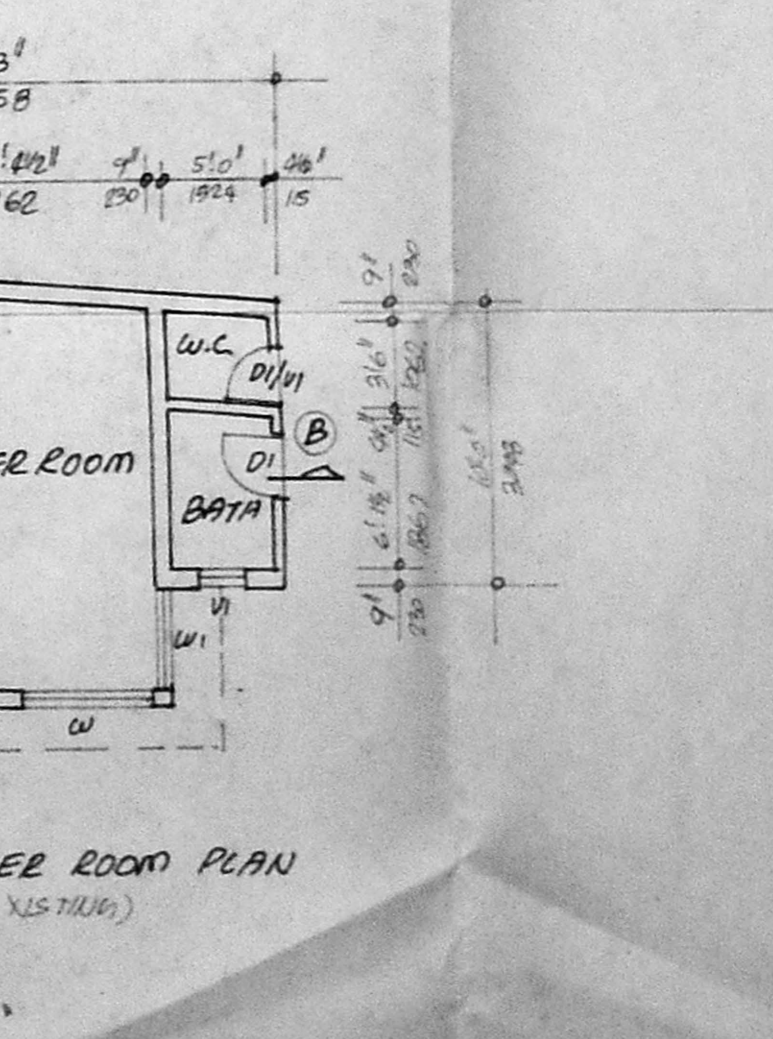
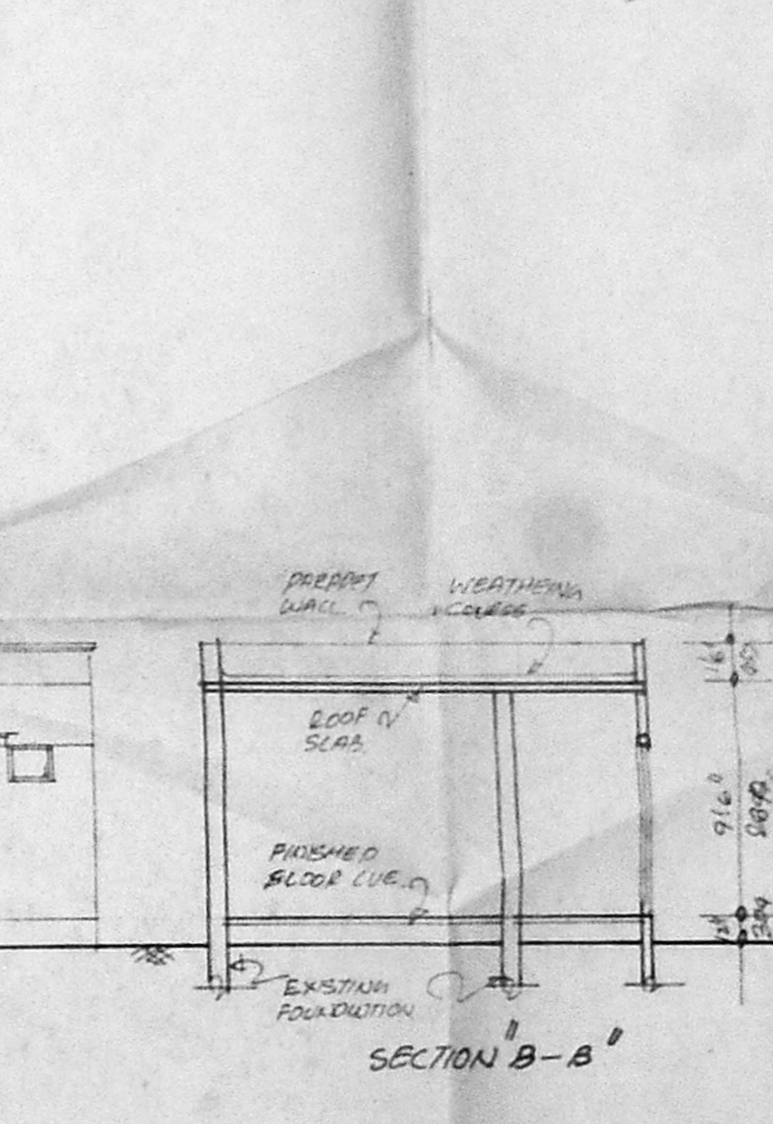
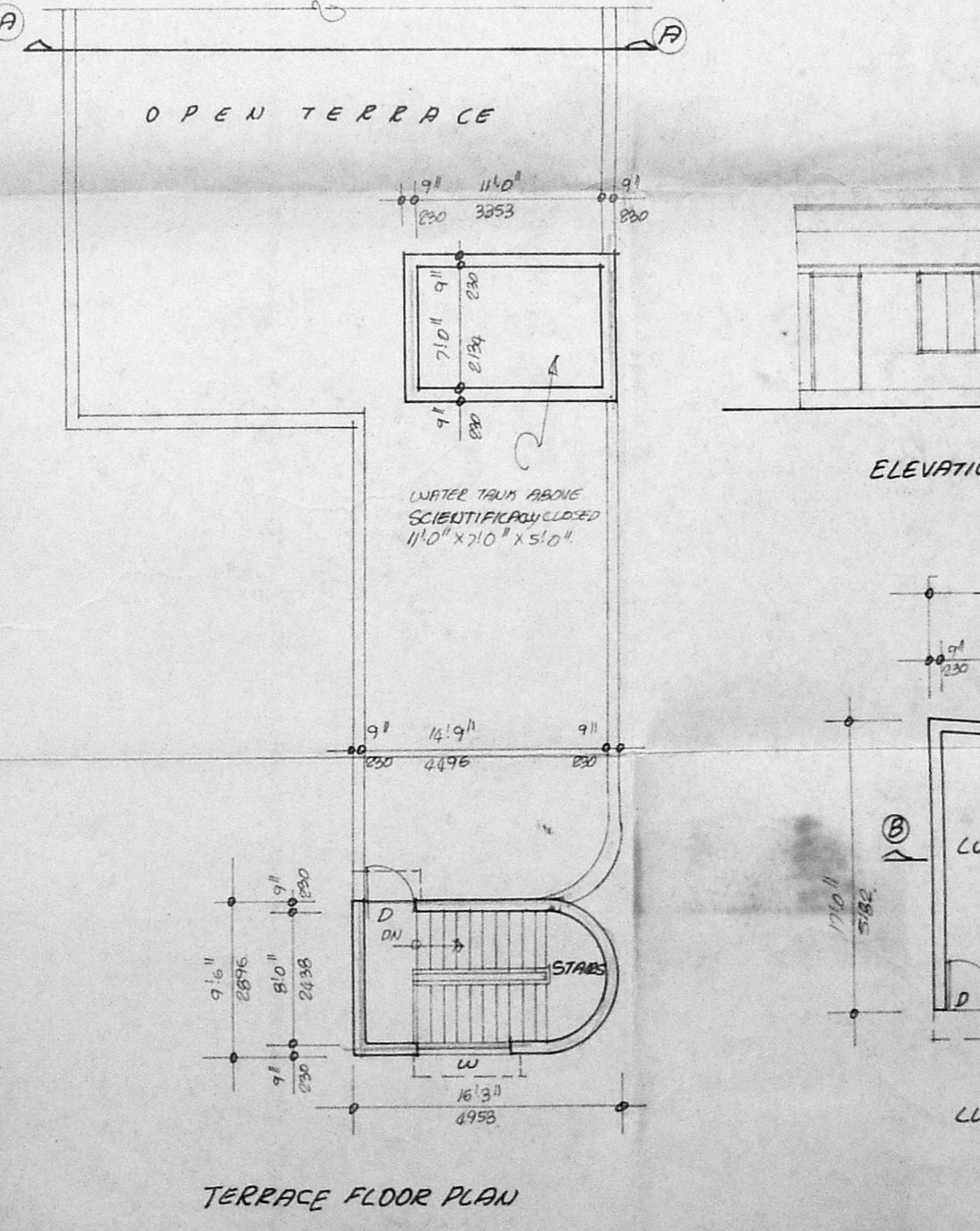
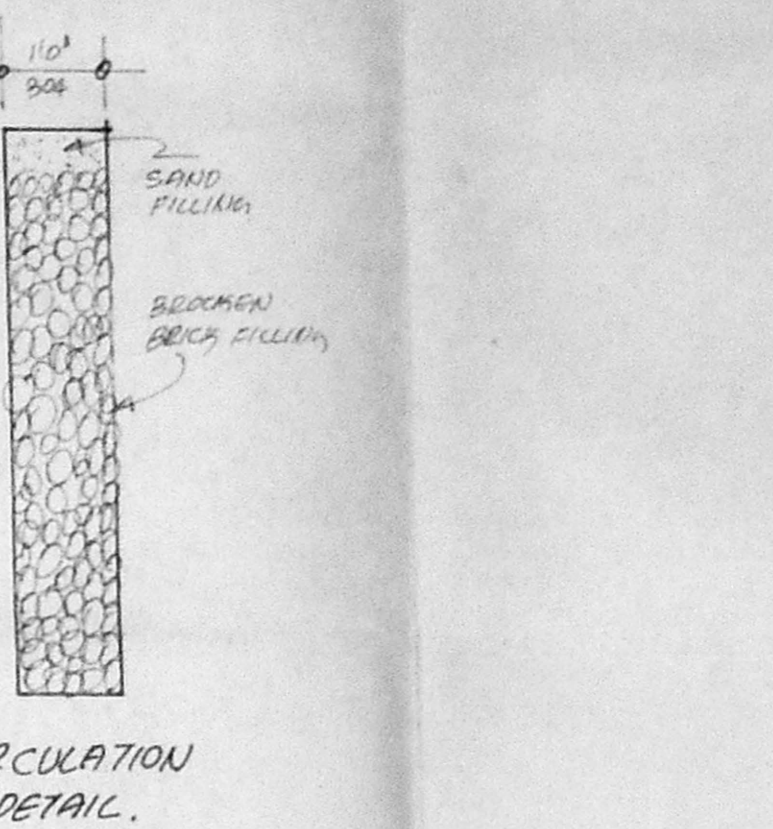
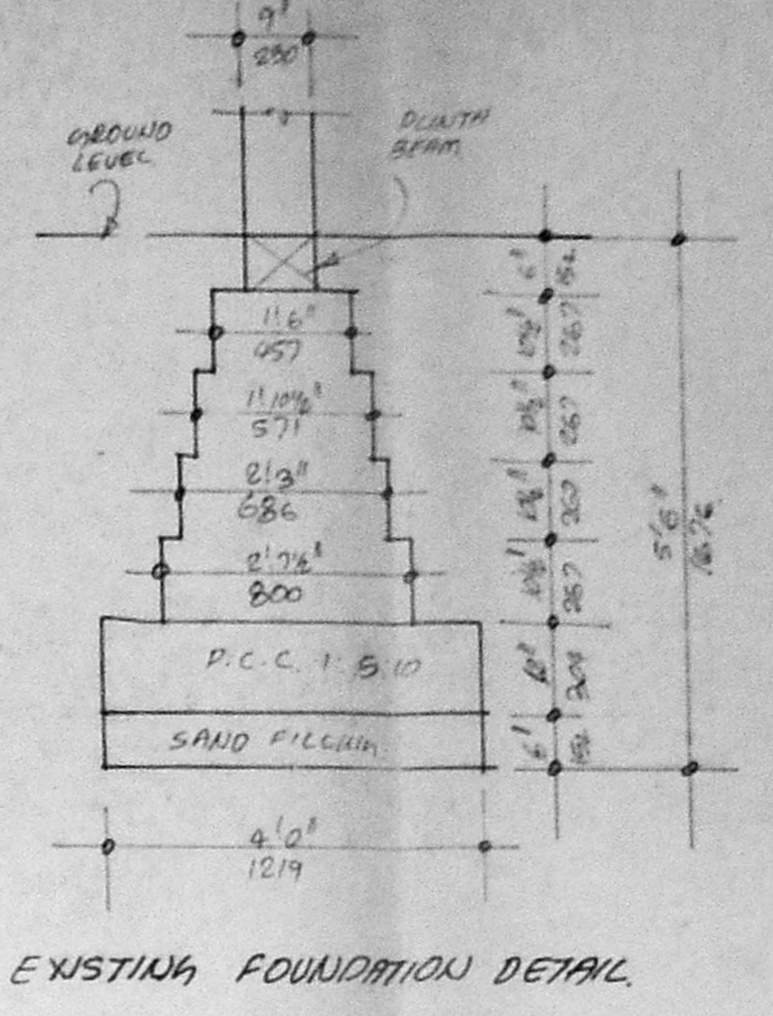
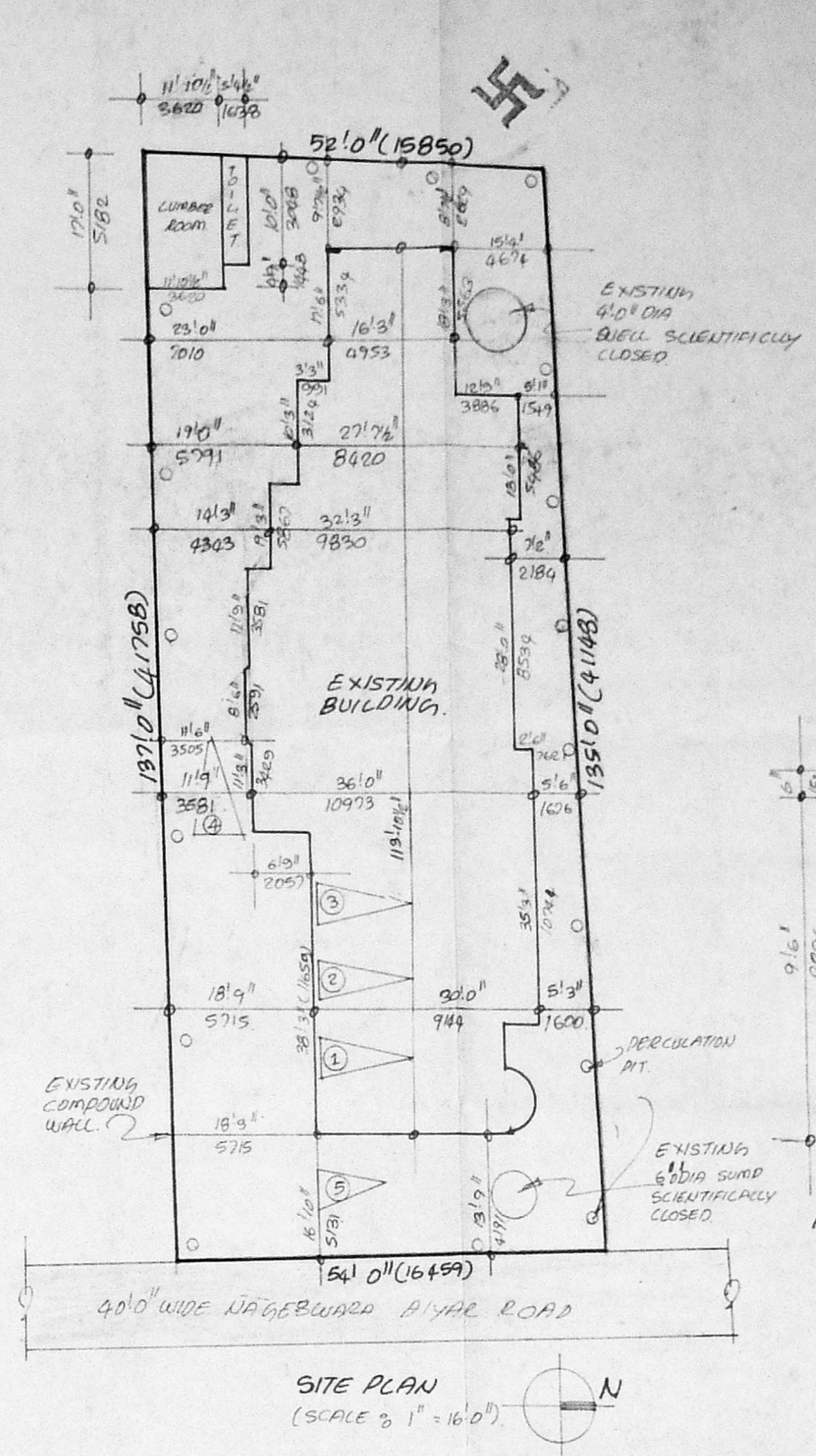
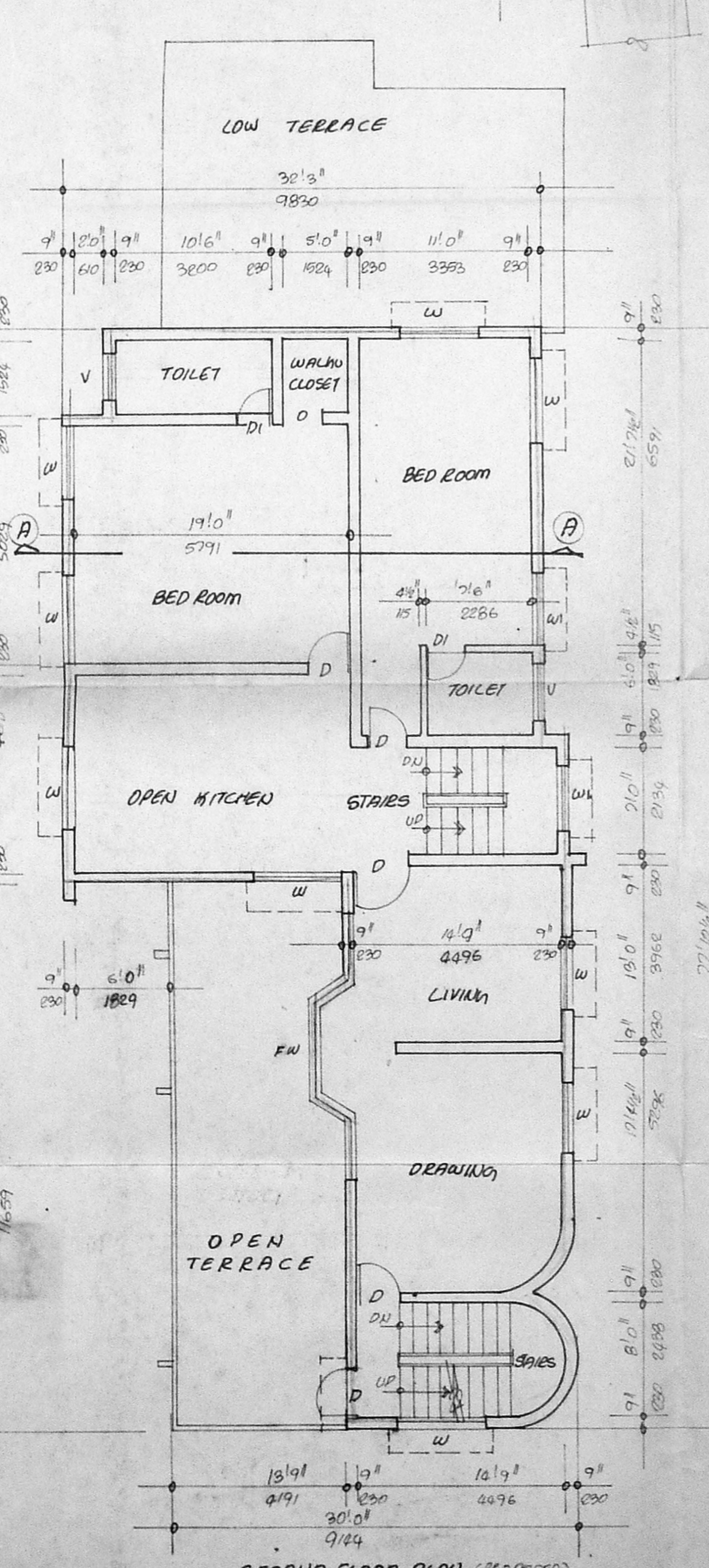
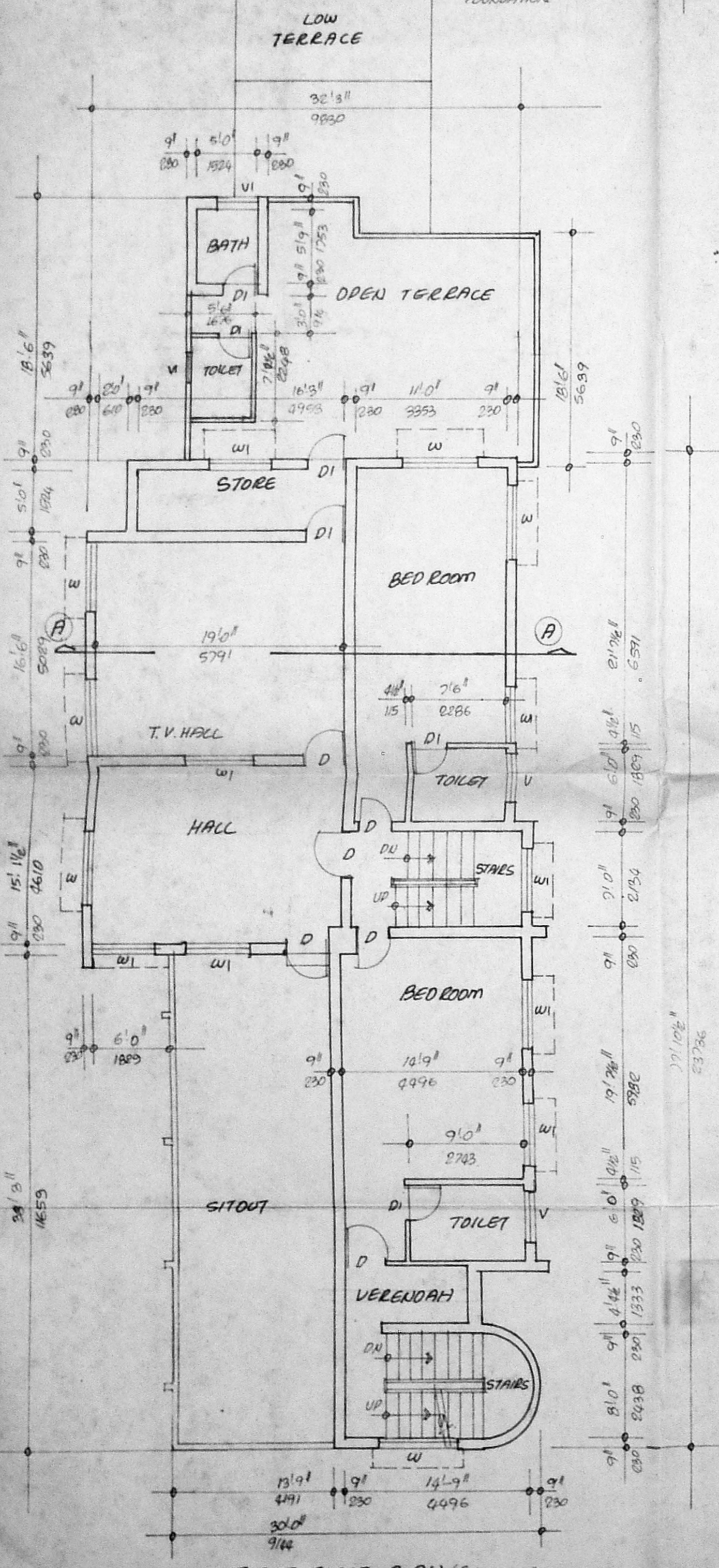
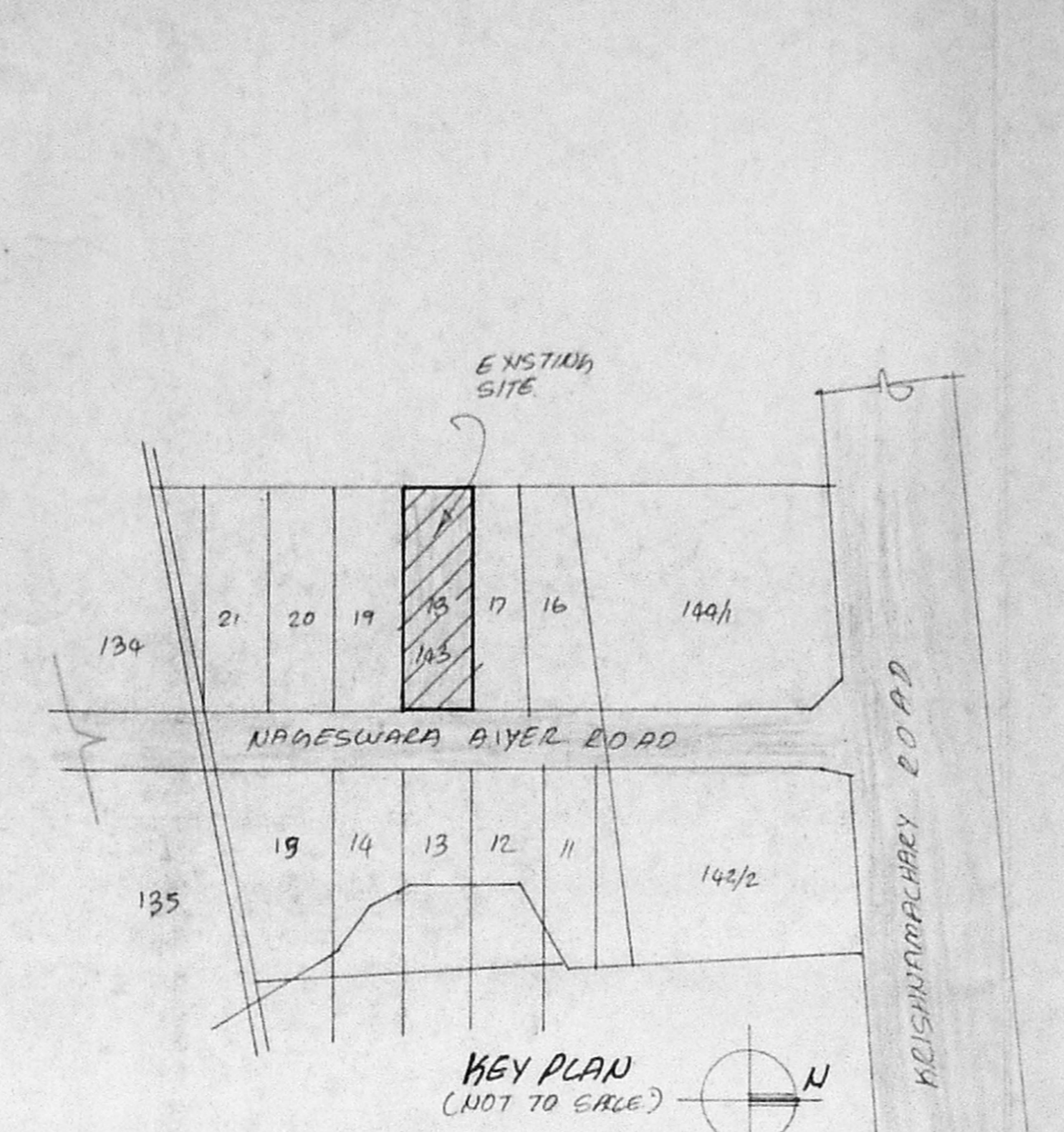
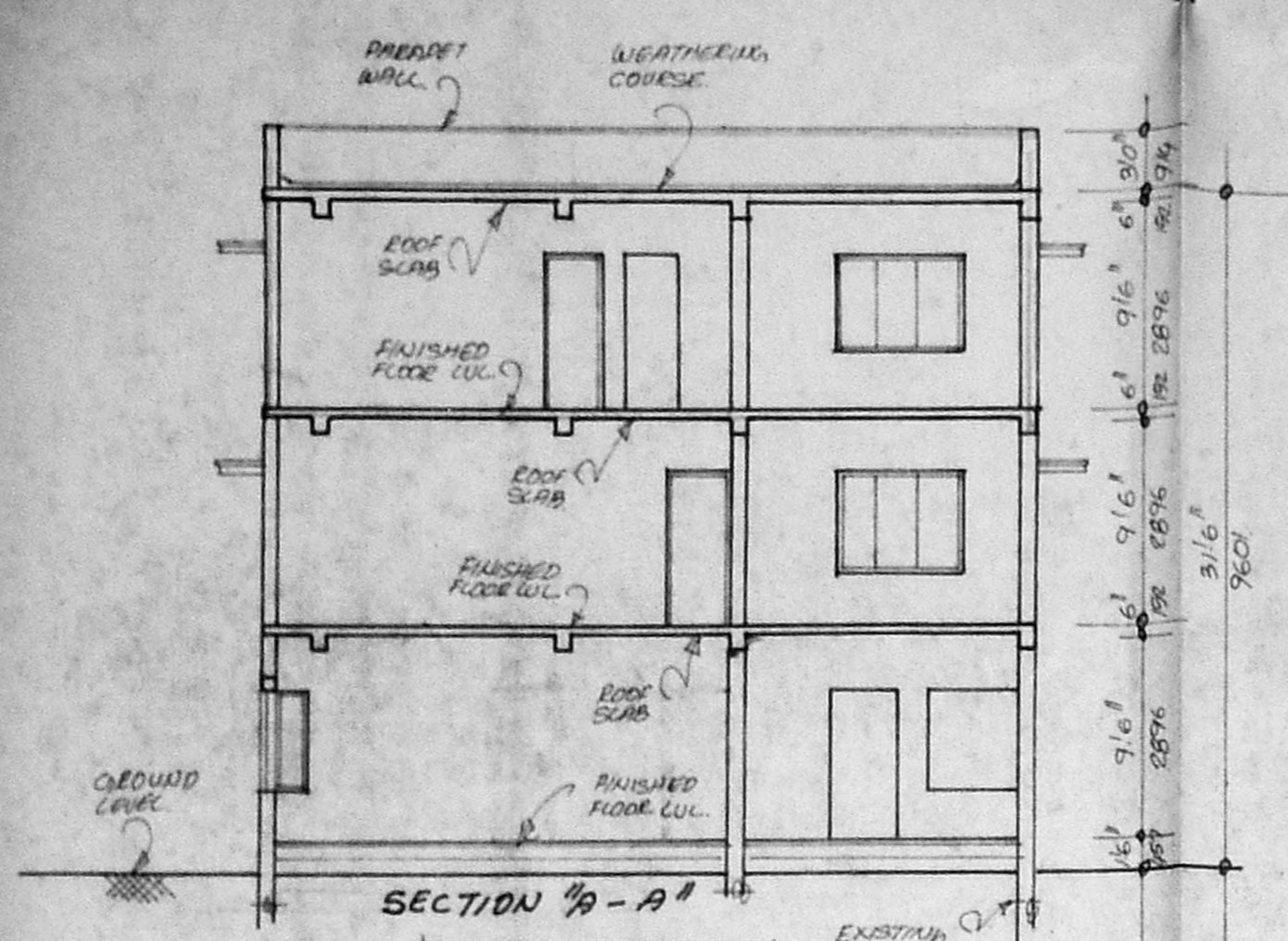
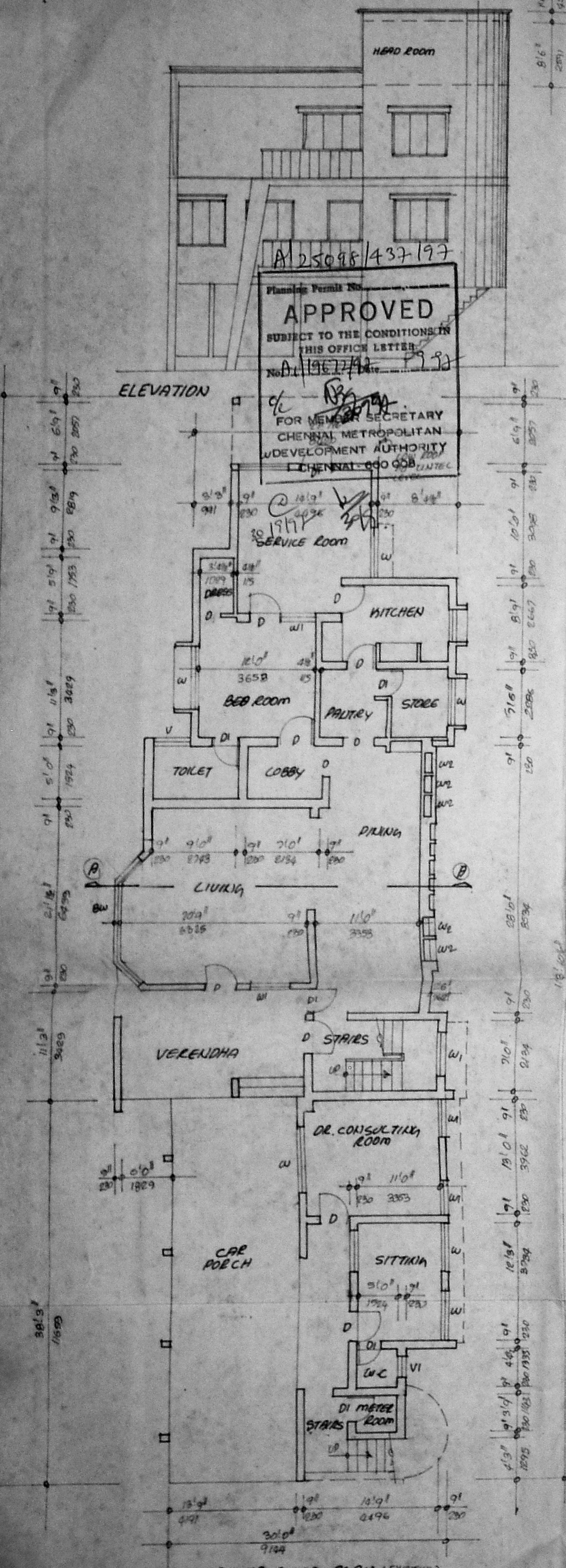

SCHEDULE OF JOINERY:-

TYPE	SIZE	DESCRIPTION
D	3'0" x 7'0"	TWO FLOOR DOOR
D1	2'6" x 7'0"	DOOR
W	5'0" x 4'6"	TWO GLAZED WINDOW
W1	4'0" x 4'6"	DOOR
W2	2'6" x 4'6"	DOOR
FW	6'0" x 7'0"	TWO FRENCH WINDOW
V	3'0" x 1'6"	TWO GEARED VENTILATOR
V1	1'6" x 1'6"	DOOR
B/W	15'0" x 8'0"	TWO BAY WINDOW OPENING
O	3'0" x 7'0"	DOOR

- SPECIFICATION:
- EXISTING BRICK FOOTING FOUNDATION
  - R.C.C. PLUMB BEAM, LATHES, GUNSHAW AND ROOF SLAB ETC. TO BE IN CM 1:2:4
  - BRICK WORK IN BASEMENT, SUPER STRUCTURE AND PRECAST WALL ETC. TO BE IN CM 1:5
  - MOSAIC FLOORING IN CM 1:3
  - PLASTERING OF WALLS IN CM 1:3
  - ALL WOOD WORK ARE IN TEAK WOOD
  - TWO COATS OF COLOUR AND WHITE WASH
  - TWO COATS OF PAINT OVER ONE COAT OF PUTTER
  - WEATHERING COURSE IN CM AND FEAT THE LEAD TO SLOPE

AREA STATEMENT:-

90 FT. SQ. M  
 EXISTING GROUND FLOOR : 2685 249.25  
 EXISTING FIRST FLOOR : 2368 220.00  
 PROPOSED SECOND FLOOR : 1934 180.00  
 TOTAL : 6985 649.25

PLOT AREA : 19554.71, 668.49 SQ. M  
 PLOT COVERAGE : 35%, F.S.I. 2.10  
 NON F.S.I. 711 SQ. FT. 660.50 M (EXISTING)

COLOUR INDEX:-

PROPOSED SHOWN THUS [Symbol]  
 EXISTING SHOWN THUS [Symbol]  
 BOUNDARY SHOWN THUS [Symbol]  
 ROAD SHOWN THUS [Symbol]

SCALE: 1:8"0" DATE: 11.12.73  
 K. Prabhakar Rao  
 OWNER'S SIGNATURE

ADDITIONAL CONSTRUCTION TO THE EXISTING BUILDING AT DOOR NO. 25, PLOT NO. 18, NAGESWARA Aiyar ROAD, NUNGAMBALAM, CHENNAI-600 028. P.S. NO. 143. PREVIOUS SANCTION NO. B.A. 4585/73. DATED: 11.12.73

A. K. Vijaya Sankar B.Arch.  
 REGISTERED ARCHITECT.  
 REG. NO. C.A. 75/501  
 Class-1, No. 306 Corporation of Madras,  
 75, GREENWAYS ROAD,  
 R. A. PURAM, MADRAS-600 028.  
 LICENSED SURVEYOR